Praise His Holy Name

Claves

Jazz Band

Roy E. Howard

Hand clap on 2 & 4

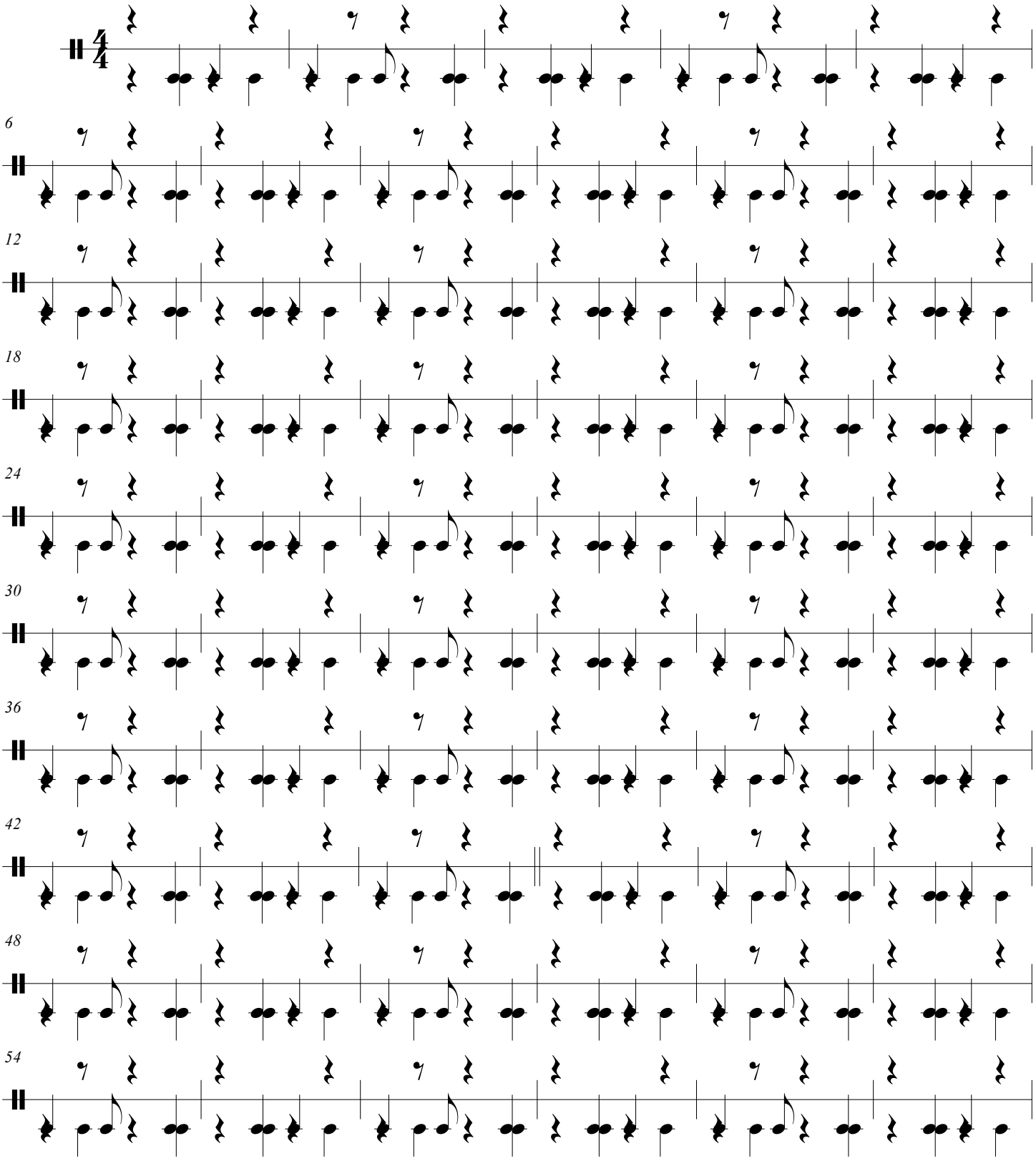

©2011 Cantos Para Todos
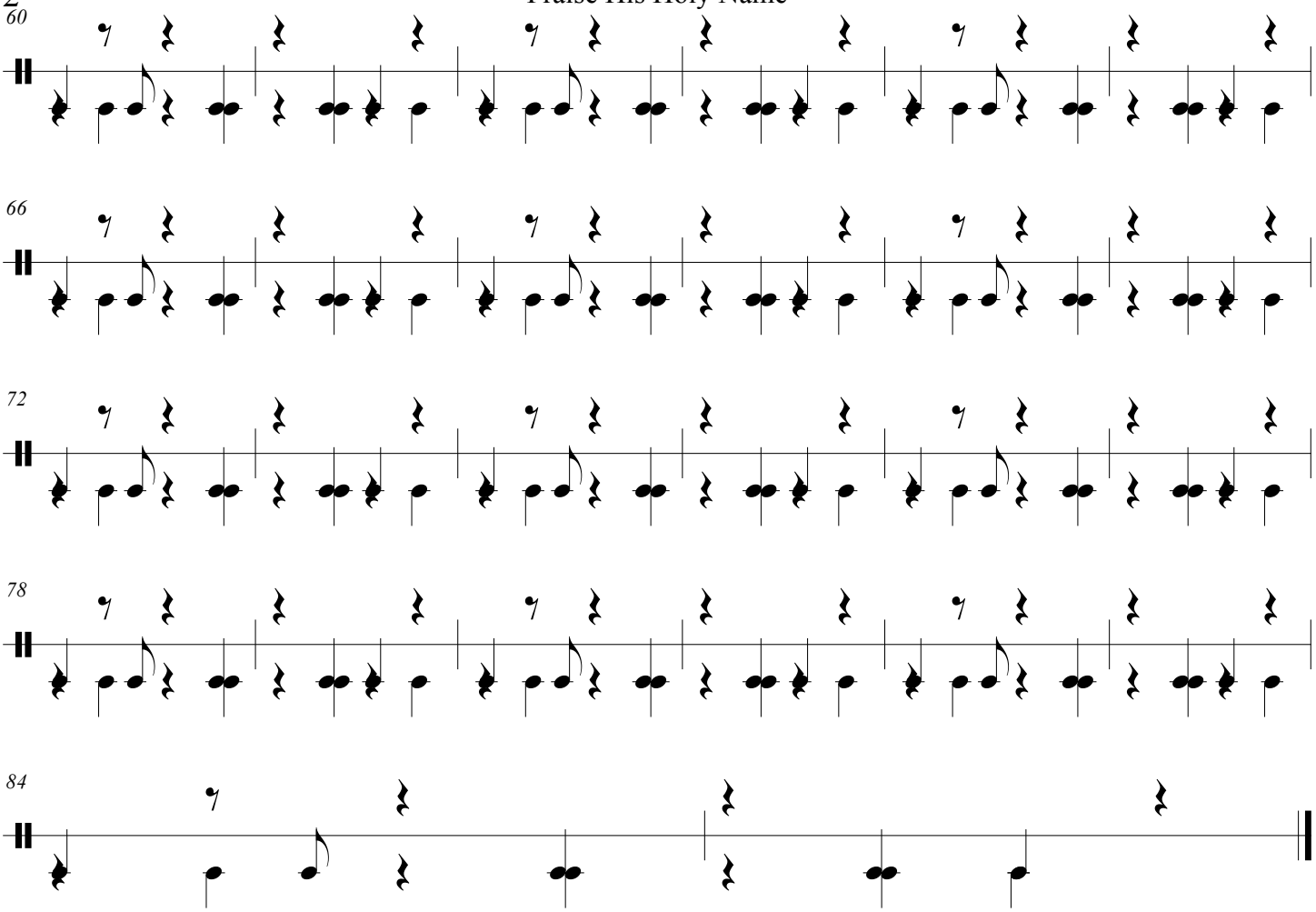
Praise His Holy Name