Cello

Ash Wednesday 4

Roy E. Howard

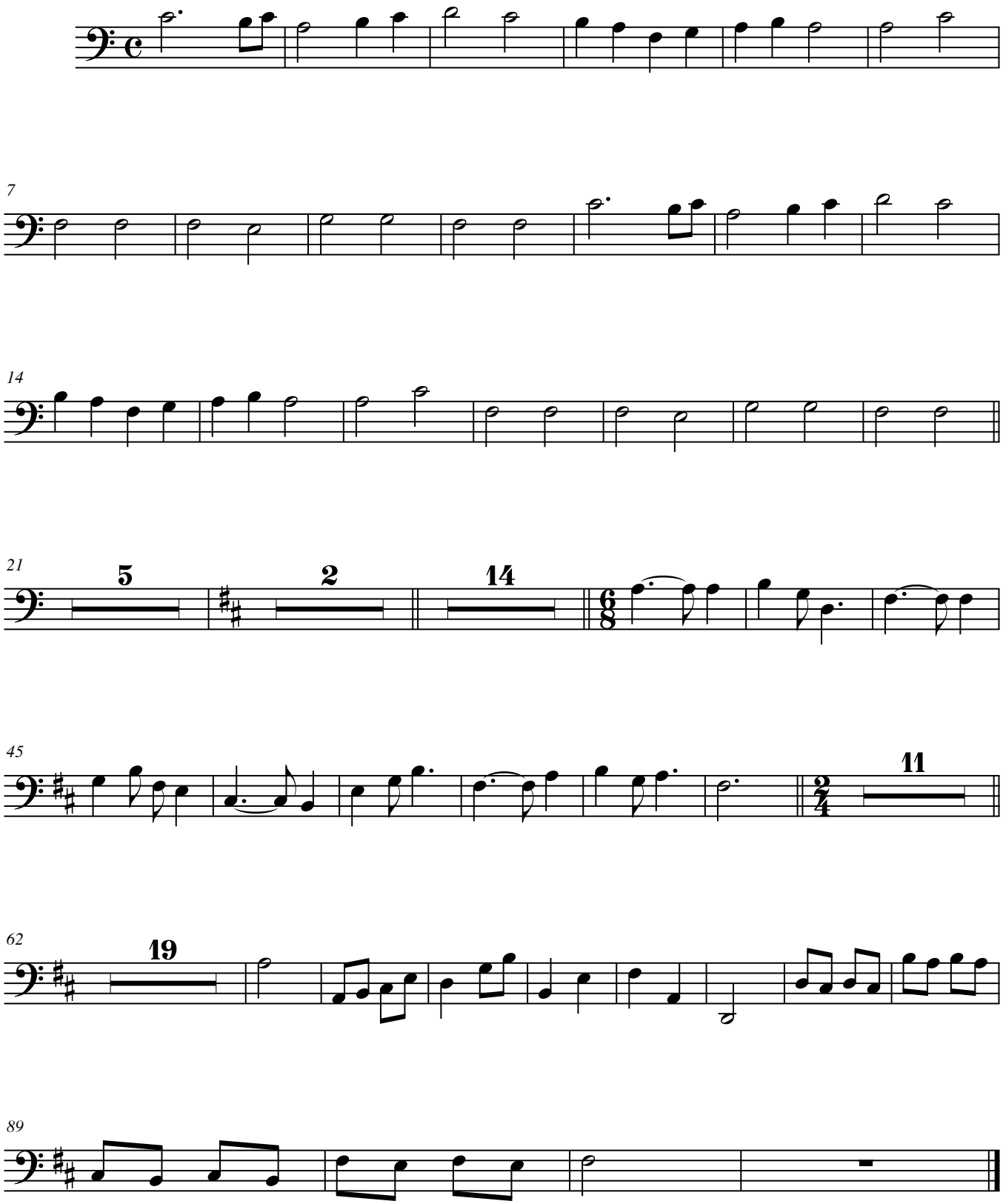

©2008 Cantos Para Todos